

அலுவலகப் படி

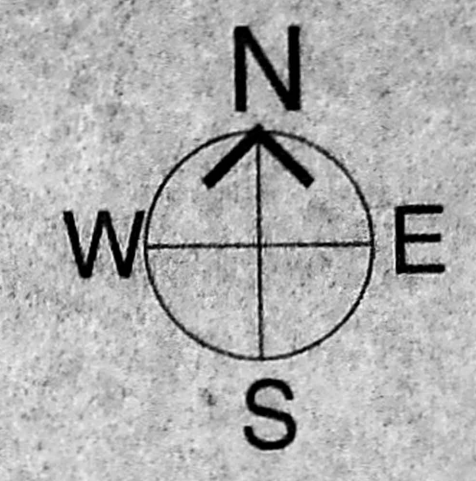

திட்ட வரைபட அனுமதி எண்
 C.P.P.M.S.B. 56 / (R.6.c) / 2.01.7
ஒப்பளிக்கப்பட்டது
 திட்டவரை வடிவ எண்... 5.3 (2) / 5.0.3.2 / 2.01.7
 திட்டவரை... 1.2 / 2.01.7 க்கு ஒப்பளிக்கப்பட்டது
 வரைபடவரைபட உட்படி
 உறுப்பினர் செயலாக்கங்கள்
 சென்னைப் பெருநகர் வளர்ச்சிக் குழுமம்
 சென்னை-600 008.

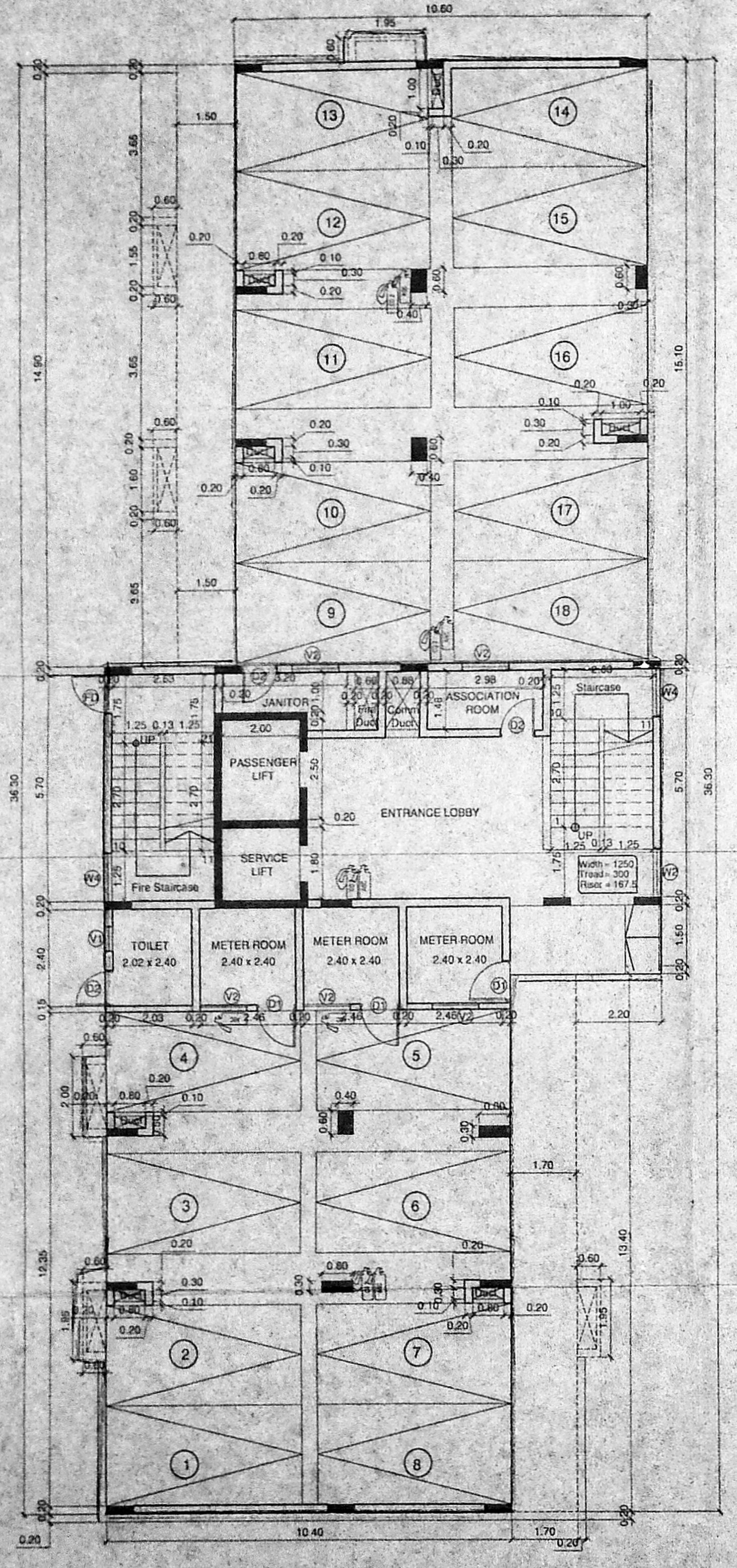

STILT FLOOR PLAN

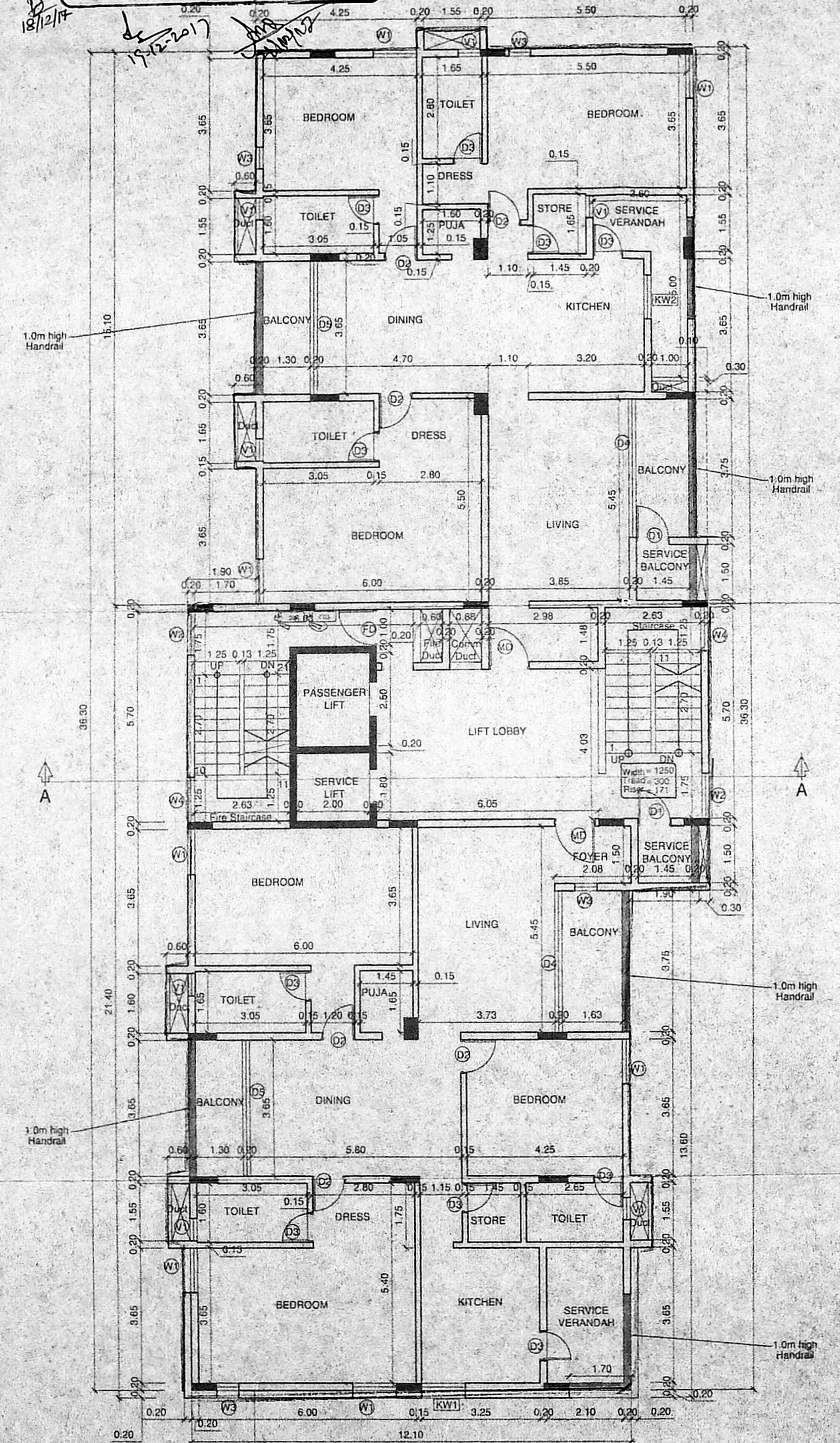

TYPICAL LEVEL
 1st - 7th FLOOR

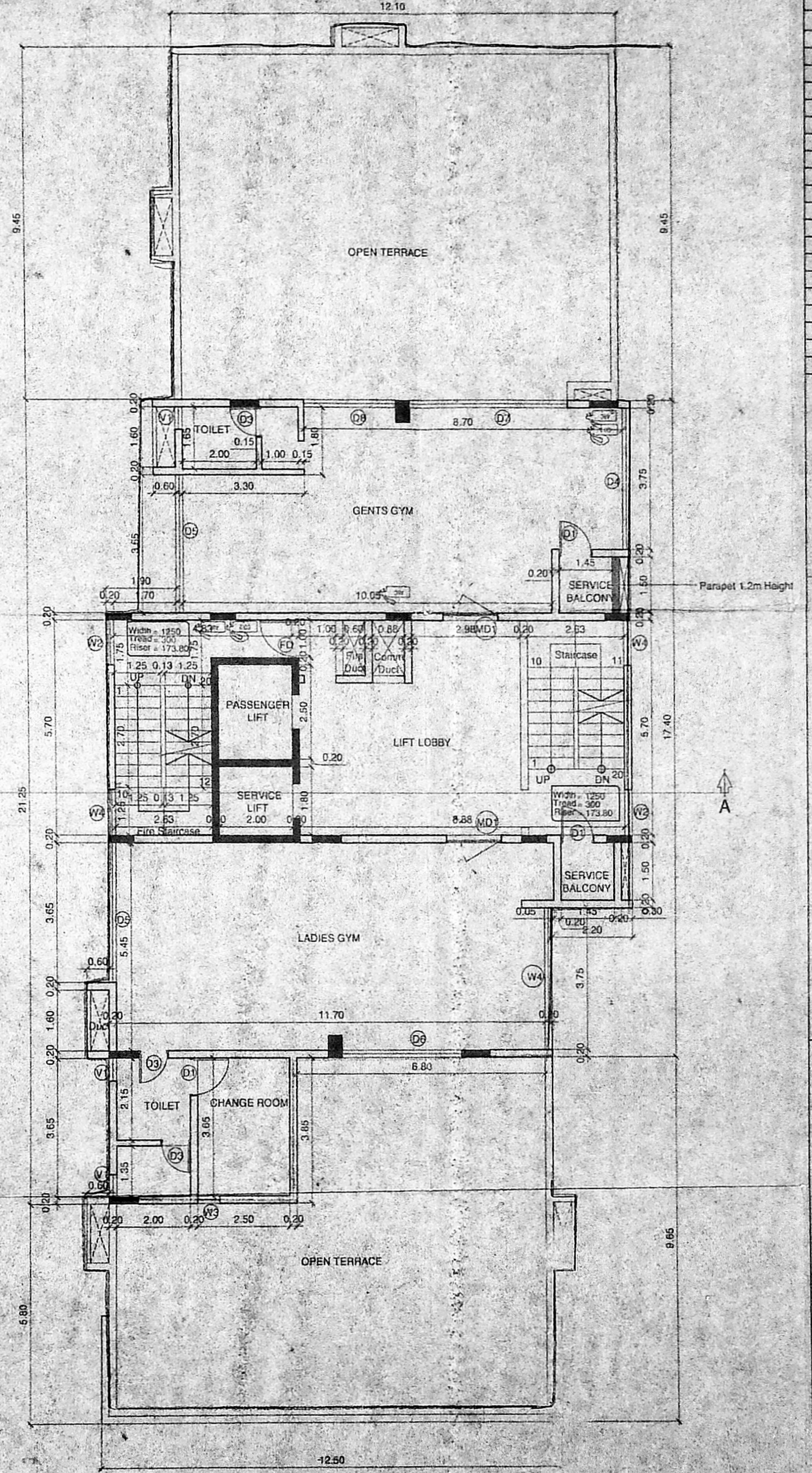

AMENITY LEVEL
 8th FLOOR

COLOUR INDEX

PROPOSAL

செய்தியிடங்களை

(8) 2023/2017

- 1) TOILET WINDOW USES IN CONCRETE MORTAR 1:4 AND PLASTER IN CONCRETE MORTAR 1:3:6 USING T.C.C. 1:2:4.
- 2) GYMS SHALL BE OF T.C.C. 1:2:4 WITH A MINIMUM OF 100mm THICKNESS.
- 3) SUPPORTS SHALL BE BRICK WORKING CONCRETE MORTAR 1:3 USING WELL BURNED BRICKS AND M.C.C. 1:2:4.
- 4) LIFT AND SERVICE SLAB USES T.C.C. 1:2:4 AND GANTRY SLAB SHALL BE OF T.C.C. 1:2:4.
- 5) WITH STAIRS CORNER BRICK JOLLY IN CONCRETE WITH PRESSED TILES ON TOP.
- 6) JOINERY MAIN DOOR FRAME SHALL BE OF TEAK WOOD SHUTTERS OF FLUSH SHUTTERS WITH ONE SIDE TEAK FINISH OTHER DOORS AND WINDOWS SHALL BE OF COUNTRY WOOD SHUTTERS OF FLUSH SHUTTERS.

SCHEDULE OF JOINERY

Type	Description	Size
MD	Door	1100x2100
MD1	Door	1500x2100
D1	Door	1000x2100
D2	Door	900x2100
D3	Door	800x2100
D4	Door	3750x2400
D5	Door	3650x2400
D6	Door	3250x2400
D7	Door	4300x2400
D8	Door	2500x2400
W	Window	4000x1500
W1	Window	2000x1500
W2	Window	1200x1500
W3	Window	800x1500
W4	Window	1200x900
KW1	Kitchen Window	3250x1200
KW2	Kitchen Window	1200x1200
V1	Ventilator	600x900
V2	Ventilator	1200x900

PLANNING PERMISSION FOR THE CONSTRUCTION OF STILT FLOOR + 7 FLOORS + 8TH FLOOR(PART)- RESIDENTIAL BUILDING WITH 14 DWELLING UNITS AT DOOR NO. 23, NEW NO. 38, T.S. NO. 6422, BLOCK NO. 139 OF T.NAGAR VILLAGE THANKACHALAM ROAD, CHENNAI.

OWNER'S SIGNATURE
 For KRISHNA CONSTRUCTIONS CHENNAI PVT. LTD.
 Director

STRUCTURAL CONSULTANT'S SIGNATURE
 Dr ALEX J. O.S
 B.E. M.Tech., Ph.D. (Engg.),
 M.I.E. (Arch), M.I.E. (Engg.)
 STRUCTURAL ENGINEER
 41/A, BEACH ROAD,
 KALAKSHETRA COLONY,
 CHENNAI-600 080.
 Class I, L.S. No. 433

ARCHITECT'S SIGNATURE
 SIDDARTH MONEY
 CA/2010/50763
 11/53D, Sriparam Colony, 1st Street,
 St. Thomas Mount Cantonment,
 Chennai - 600 016.

